

ISSUING LOCAL AUTHORITY



**PART 1 – PREMISES & LICENCE HOLDER DETAILS**

**POSTAL ADDRESS OF PREMISES, OR IF NONE, ORDNANCE SURVEY MAP REFERENCE OR DESCRIPTION**

Favourite Chicken & Ribs, 3 Market Street, Trowbridge, BA14 8EY

**NAME, (REGISTERED) ADDRESS AND CONTACT DETAILS OF HOLDER OF PREMISES LICENCE**

Mr K Olmez  
Favourite Chicken & Ribs, 3 Market Street, Trowbridge, BA14 8EY  
Tel: 01225 751756

**REGISTERED NUMBER OF HOLDER, FOR EXAMPLE COMPANY NUMBER, CHARITY NUMBER**

Not Applicable

**NAME, ADDRESS AND TELEPHONE NUMBER OF DESIGNATED PREMISES SUPERVISOR WHERE THE PREMISES LICENCE AUTHORISES THE SUPPLY OF ALCOHOL**

Not Applicable

**ISSUING AUTHORITY AND PERSONAL LICENCE NUMBER HELD BY DESIGNATED PREMISES SUPERVISOR WHERE THE PREMISES LICENCE AUTHORISES FOR THE SUPPLY OF ALCOHOL**

Not Applicable

**WHERE THE LICENCE IS TIME LIMITED - THE DATES AND TIMES**

Not Applicable

**THE OPENING HOURS OF THE PREMISES**

Sunday to Thursday - 23:00 hrs - 04:00 hrs Next Day  
Friday & Saturday - 23:00 hrs - 05:00 hrs Next Day

**WHERE THE LICENCE AUTHORISES SUPPLIES OF ALCOHOL WHETHER THESE ARE ON AND / OR OFF SUPPLIES**

Not Applicable

**STATE WHETHER ACCESS TO THE PREMISES BY CHILDREN IS RESTRICTED OR PROHIBITED**

Yes – The provisions of Section 145 of the Licensing Act 2003 apply

## PART 2 – LICENSABLE ACTIVITIES & TIMINGS

LICENSABLE ACTIVITIES AUTHORISED BY THE LICENCE						
Licensable activities	Location	Day	Time From	Time To	Time From	Time To
Late Night Refresh Hrs premises open to public	-	Sunday	23:00	04:00		
		Monday	23:00	04:00		
		Tuesday	23:00	04:00		
		Wednesday	23:00	04:00		
		Thursday	23:00	04:00		
		Friday	23:00	05:00		
		Saturday	23:00	05:00		
Non Standard Timings & Seasonal Variations	Christmas Eve, Christmas Day, New Year's Eve, New Year's Day and all Bank Holidays from 23:00 hrs to 05:00 hrs (Next Day)					

**Licence Commencement Date**

25th August 2009

\_\_\_\_\_

**Licensing Officer**

**Current Licence Date**

7th January 2014

\_\_\_\_\_

**Licensing Officer**

**ANNEX 1 - MANDATORY CONDITIONS**

**Door Supervision**

1. Individuals who are present to guard against a, b or c must be licensed by the Security Industry Authority:
  - a. Unauthorised access or occupation (eg through door supervision)
  - b. Outbreaks of disorder
  - c. Damage

**Supply of Alcohol**

2. Where this Licence authorises the supply of alcohol:

No supply of alcohol may be made under this licence:

- a. At a time when there is no Designated Premises Supervisor in respect of it
- b. At a time when the Designated Premises Supervisor does not hold a Personal Licence or his Personal Licence is suspended"

Every retail sale or supply of alcohol made under this licence must be made or authorised by a person who holds a Personal Licence.

**Exhibition of Films**

3. Where this Licence authorises the exhibition of films:

The admission of children under the age of 18 to film exhibitions permitted under the terms of this licence shall be restricted in accordance with any recommendations made:

- a. By the British Board of Film Classification (BBFC,) where the film has been classified by that Board
- b. By the Licensing Authority where no classification certificate has been granted by the BBFC or, where the
- c. Licensing Authority has notified the licence holder that section 20 (3) (b) (74 (3) (b) for clubs) of the Licensing Act 2003 applies to the film.

**Irresponsible Promotions**

4. (1) The responsible person shall take all reasonable steps to ensure that staff on relevant premises do not carry out, arrange or participate in any irresponsible promotions in relation to the premises.  
(2) In this paragraph, an irresponsible promotion means any one or more of the following activities, or substantially similar activities, carried on for the purpose of encouraging the sale or supply of alcohol for consumption on the premises in a manner which carries a significant risk of leading or contributing to crime and disorder, prejudice to public safety, public nuisance, or harm to children:
  - a. games or other activities which require or encourage, or are designed to require or encourage, individuals to:
    - (i) drink a quantity of alcohol within a time limit (other than to drink alcohol sold or supplied on the premises before the cessation of the period in which the responsible person is authorised to sell or supply alcohol), or
    - (ii) drink as much alcohol as possible (whether within a time limit or otherwise);
  - b. provision of unlimited or unspecified quantities of alcohol free or for a fixed or discounted fee to the public or to a group defined by a particular characteristic (other than any promotion or

discount available to an individual in respect of alcohol for consumption at a table meal, as defined in section 159 of the Act);

- c. provision of free or discounted alcohol or any other thing as a prize to encourage or reward the purchase and consumption of alcohol over a period of 24 hours or less;
- d. provision of free or discounted alcohol in relation to the viewing on the premises of a sporting event, where that provision is dependent on:
  - (i) the outcome of a race, competition or other event or process, or
  - (ii) the likelihood of anything occurring or not occurring;
- e. selling or supplying alcohol in association with promotional posters or flyers on, or in the vicinity of, the premises which can reasonably be considered to condone, encourage or glamorise anti-social behaviour or to refer to the effects of drunkenness in any favourable manner.

#### **Dispensing Alcohol Directly into the Mouth**

- 5. The responsible person shall ensure that no alcohol is dispensed directly by one person into the mouth of another (other than where that other person is unable to drink without assistance by reason of a disability).

#### **Free Tap Water**

- 6. The responsible person shall ensure that free tap water is provided on request to customers where it is reasonably available.

#### **Age Verification Policy**

- 7. (1) The premises licence holder or club premises certificate holder shall ensure that an age verification policy applies to the premises in relation to the sale or supply of alcohol.  
(2) The policy must require individuals who appear to the responsible person to be under 18 years of age (or such older age as may be specified in the policy) to produce on request, before being served alcohol, identification bearing their photograph, date of birth and a holographic mark.

#### **Drink Volume Measures**

- 8. The responsible person shall ensure that:
  - a. where any of the following alcoholic drinks is sold or supplied for consumption on the premises (other than alcoholic drinks sold or supplied having been made up in advance ready for sale or supply in a securely closed container) it is available to customers in the following measures:
    - (i) beer or cider: ½ pint;
    - (ii) gin, rum, vodka or whisky: 25 ml or 35 ml; and
    - (iii) still wine in a glass: 125 ml; and
  - b. customers are made aware of the availability of these measures.

#### **ANNEX 2A – CONVERTED CONDITIONS**

Not Applicable

## **ANNEX 2B – OPERATING SCHEDULE**

### **PREVENTION OF PUBLIC NUISANCE**

Staffing levels shall be continually reviewed to ensure that queuing of customers is kept to a minimum at all times

Litter bins should be provided for the use of customers within the shop

### **PUBLIC SAFETY**

None

### **PROTECTION OF CHILDREN FROM HARM**

None

### **PREVENTION OF CRIME AND DISORDER**

None

## **ANNEX 3 – CONDITIONS ATTACHED AFTER HEARING**

CCTV will operate during licensable hours and record both internally and at the front of the premises, externally. Recordings will be kept for a minimum of 30 days and will be made available upon request to the Police, Licensing Officers and any authorised Officer by staff suitably trained and competent in providing such information

All doors to the premises must be closed and locked by the end of the time permitted for licensable activities on the relevant day at which point all customers shall have left the premises.

On Friday & Saturday nights, Christmas Eve, Christmas Day, New Years Eve and New Years Day and all bank holidays, the licence holder is required to employ two SIA registered staff from midnight until 30 minutes after the end of the time permitted for licensable activities and to employ an additional SIA staff member from 03:30 hrs until 30 minutes after the end of the time permitted for licensable activities.

## **ANNEX 4 – PLANS**

Attached Separately

WEST WILTSHIRE DISTRICT COUNCIL  
 Licensing Act 2003  
 This plan is for: Favorite Chicken & Ribs  
 Location: 3 Market Street Trowbridge BA14 6EY  
 Dated: 26.10.05  
 Plan 1 of 2

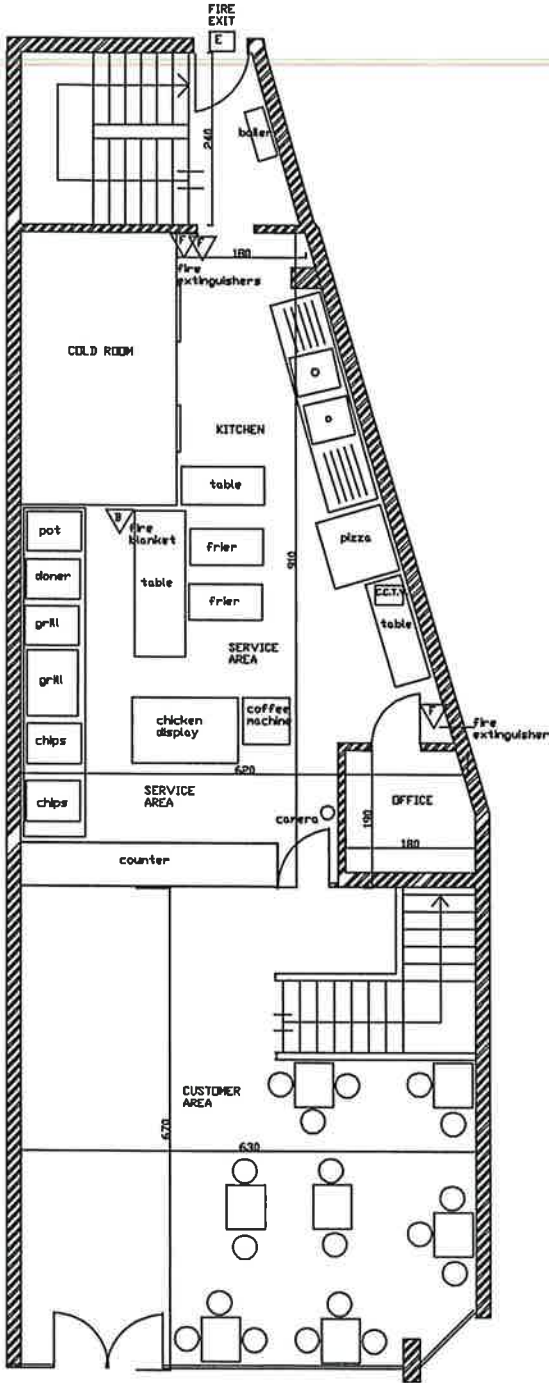

FAVORITE CHICKEN & RIBS Ground Floor	
ADDRESS	3 Market Street Trowbridge BA14 6EY
SCALE	1/100
DATE	16-09-2005
DRAWN BY	Gen DRAN

West Hill School District  
 Licensing Agency  
 This plan was prepared for Favorite Chicken Ribs  
 License No. WU05010461APRE  
 Dated 24.10.05  
 Plan 2 of 2.

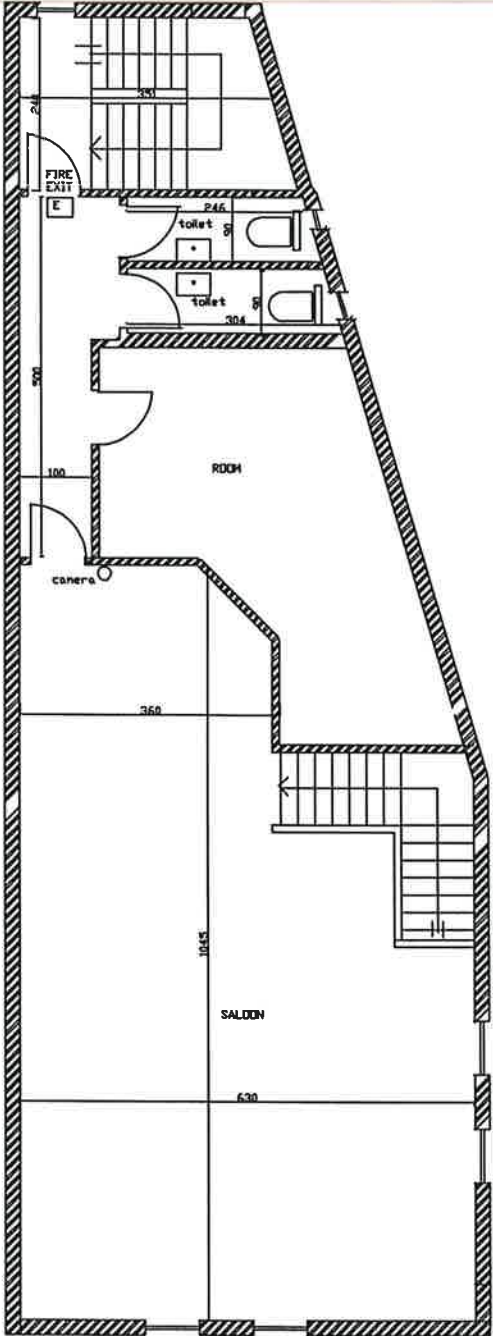

FAVORITE CHICKEN & RIBS Second Floor	
ADDRESS	3 Market Street Trowbridge BA14 6EY
SCALE	1/100
DATE	16-09-2005
DRAWN BY	Cem DRAN